





MCA 18703 NO. 1  
C.No. 82/172/91  
PART I  
PART I

A.P. D.P. 2/3

Planning Permit No. B. 13502/189 5/2/91  
**APPROVED**  
SUBJECT TO THE CONDITIONS IN THIS OFFICE LETTER  
Dated 20/6/91  
FOR MEMBER SECRETARY  
MADRAS METROPOLITAN DEVELOPMENT AUTHORITY  
MADRAS - 600 008

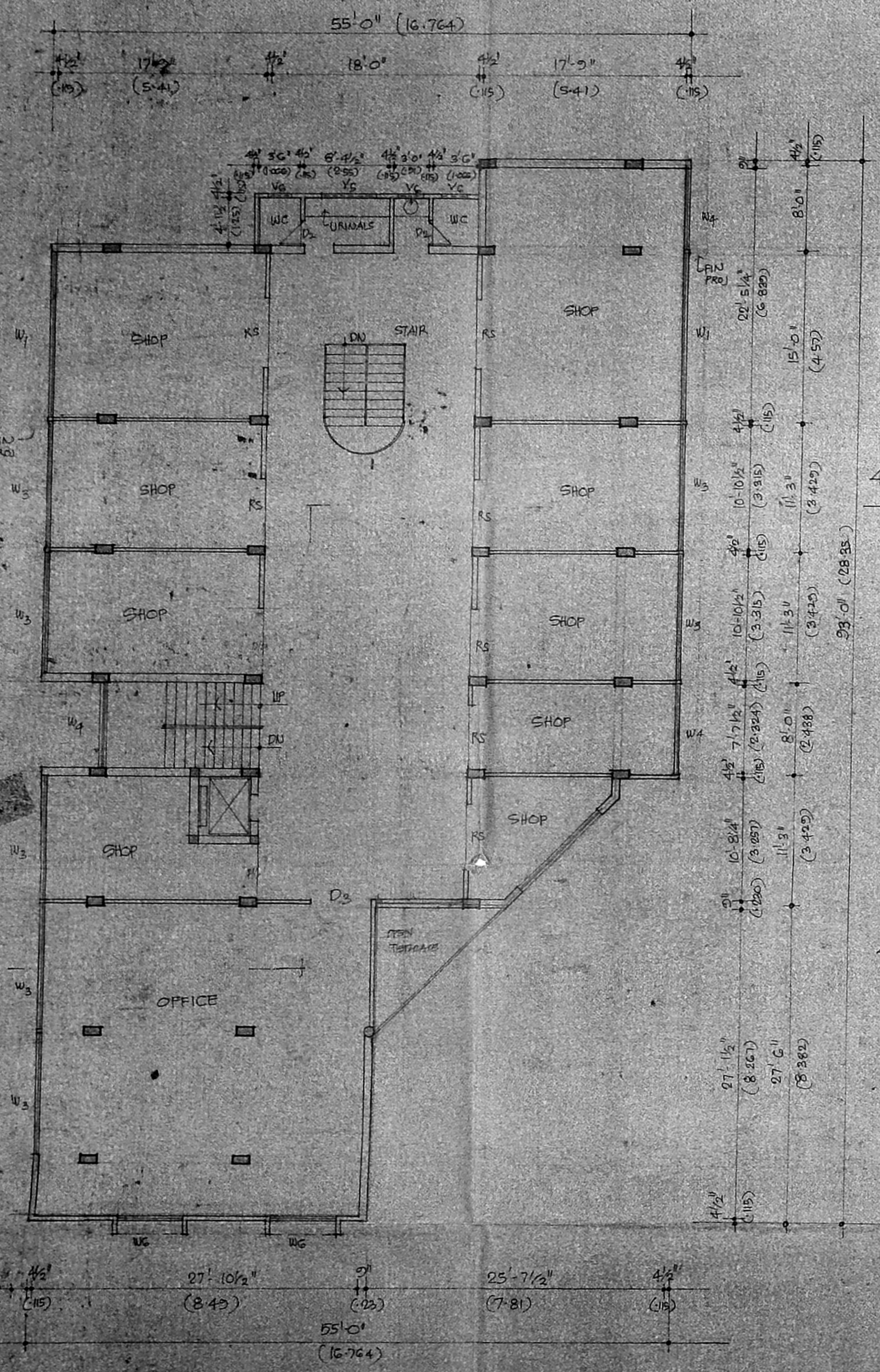

FIRST FLOOR PLAN

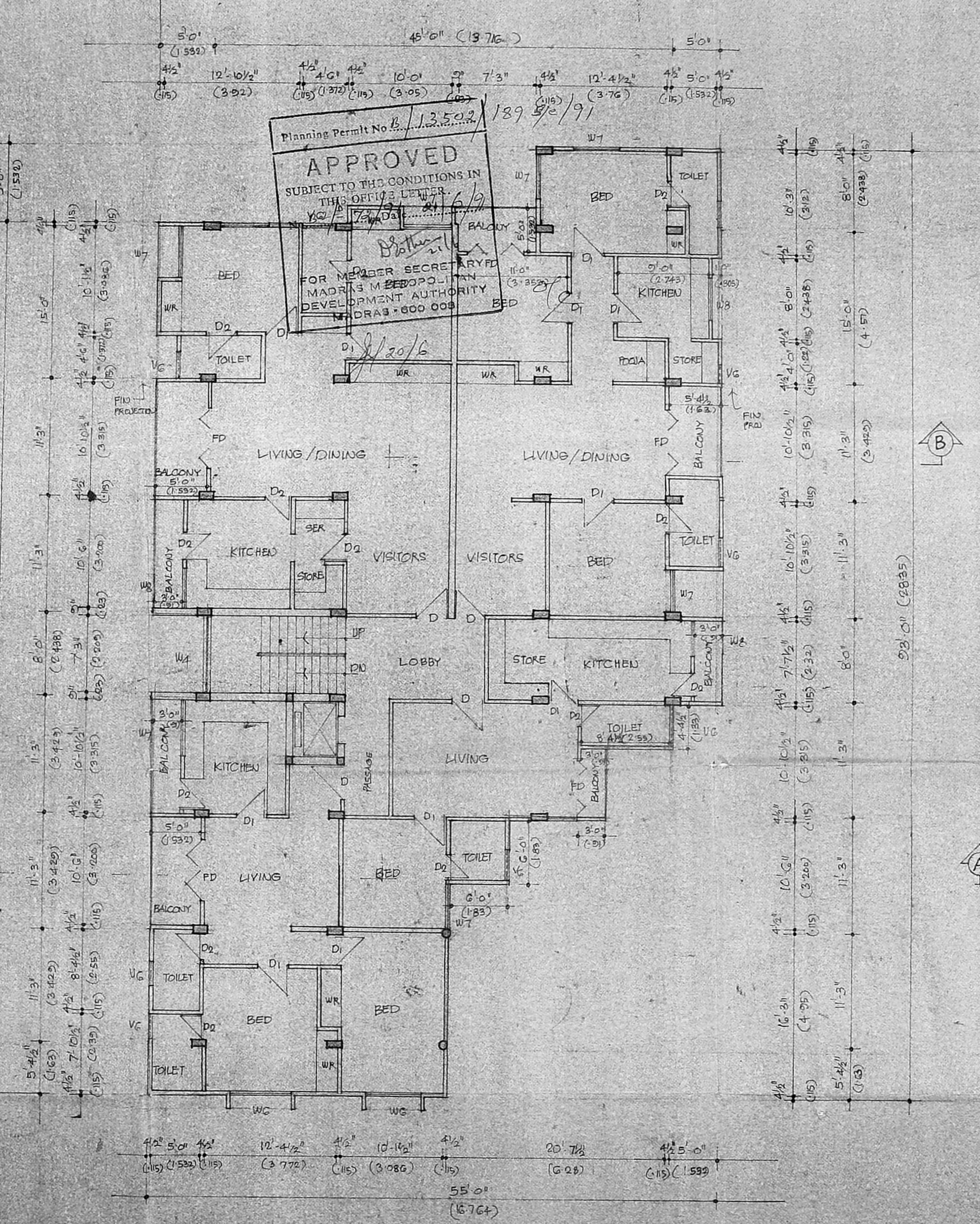

TYPICAL SECOND & THIRD FLOOR PLAN

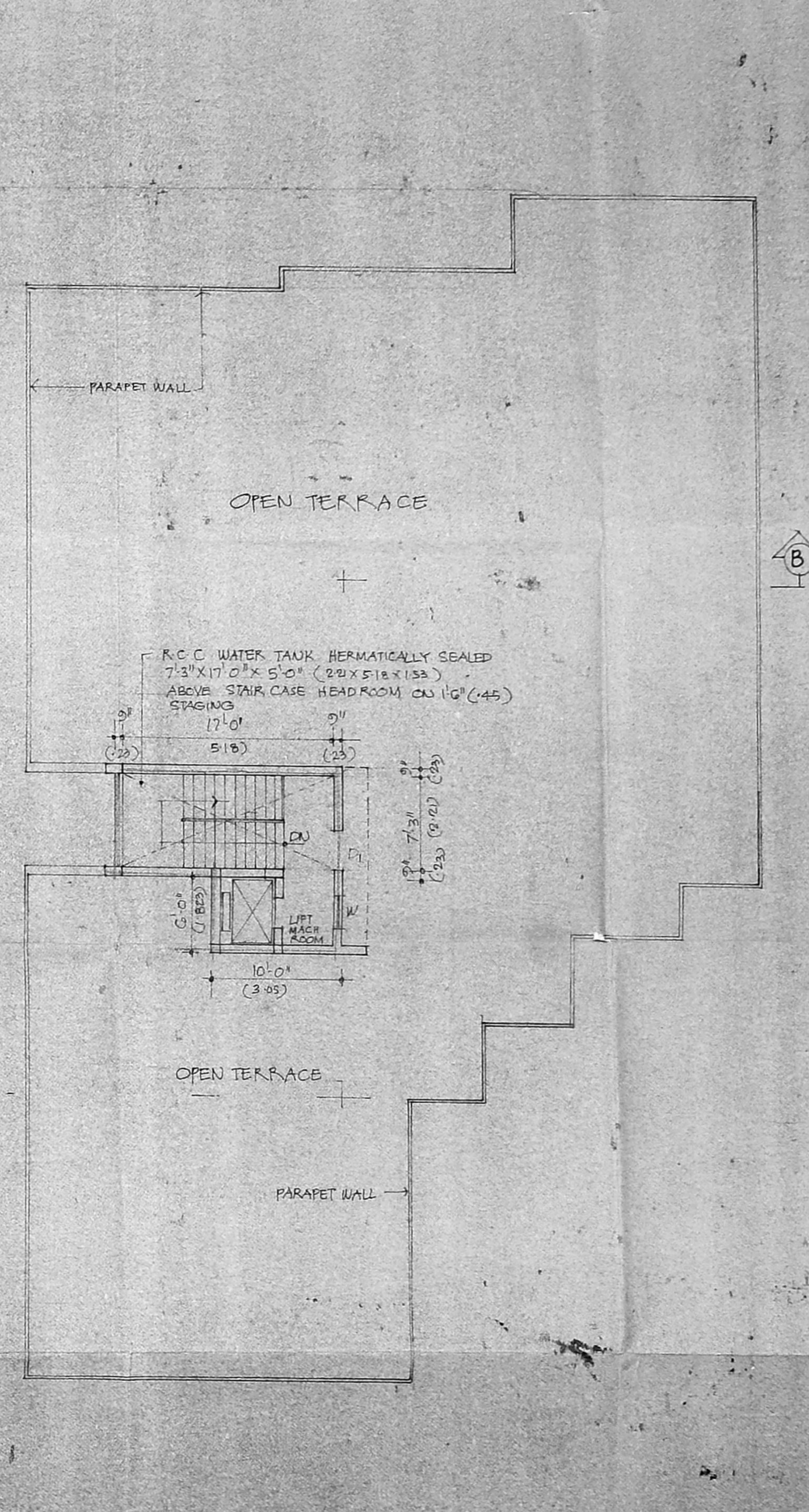

TERRACE PLAN

PROPOSED COMMERCIAL & RESIDENTIAL BUILDING IN DOOR No 4 AT DURAISWAMY ROAD S.No 5422 & 5423 BLOCK No T.NAGAR MADRAS 17  
SCALE 1" = 8'0" (1:100)  
NOTE: THE DIMENSIONS SHOWN IN BRACKETS ARE IN METRES.

FIRST FLOOR TYPICAL SECOND & THIRD FLOOR & TERRACE PLAN

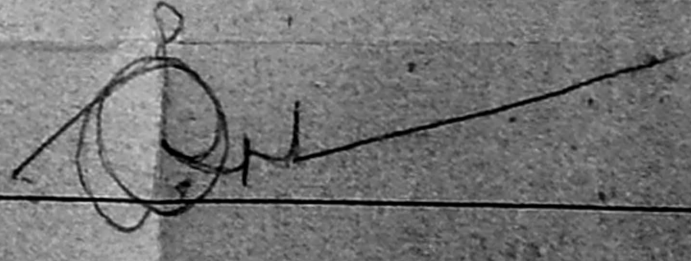
OWNER   
M. S. SURESAN, B.E., M. Tech.  
L.S. No. 245  
32, Semeloy Rd., M.S. 21.  
LICENSED SURVEYOR



